

# Has and Have

# In the classroom

| | |
|---|---|
| **Teacher** | **I have a duster in my hand. What do you have in your hand, Kavi?** |
| **Kavi** | **I have a pencil in my hand.** |
| **Teacher** | **Who has a ruler?** |
| **Bonny** | **I have a ruler.** |
| **Teacher** | **I can see that Annie has a pencil box in her hand.** |

# Remember

**Has and have are used to show an action which is happening now.**

**We use has when we speak about one person or a thing.**

- **It has …**
- **She has …**
- **Annie has …**

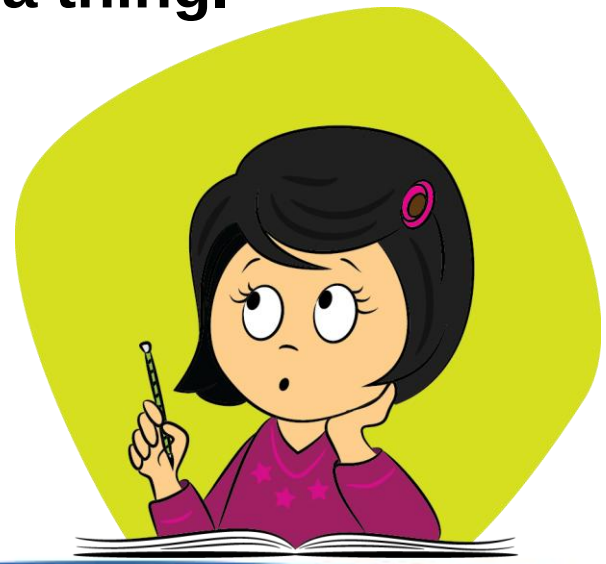

# Remember

We use have for I, you, we and they, or when we speak about more than one person or thing.

- I have …
- You have …
- The children have …
- The dogs have …





Use **have** or **has** to complete these sentences.

1. I _____ a shower every day.
2. Ali _____ a younger brother.
3. She _____ not come to school today.
4. They _____ gone to the market.
5. Meena _____ read this book.